

Madison County Property Appraiser

Leigh B. Barfield - Madison, Florida - 850-973-6133

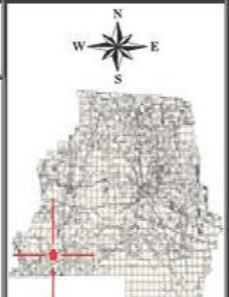

PARCEL: -

Name:	2014 Certified Values
Site:	Land
Mail:	Bldg
Sales:	Assd
Info:	Exmpt
	Taxbl
	NONE

NOTES:

This information, updated: 5/27/2015, was derived from data which was compiled by the Madison County Property Appraiser Office solely for the governmental purpose of property assessment. This information should not be relied upon by anyone as a determination of the ownership of property or market value. No warranties, expressed or implied, are provided for the accuracy of the data herein, its use, or its interpretation. Although it is periodically updated, this information may not reflect the data currently on file in the Property Appraiser's office. The assessed values are NOT certified values and therefore are subject to change before being finalized for ad valorem assessment purposes.

powered by:
GrizzlyLogic.com

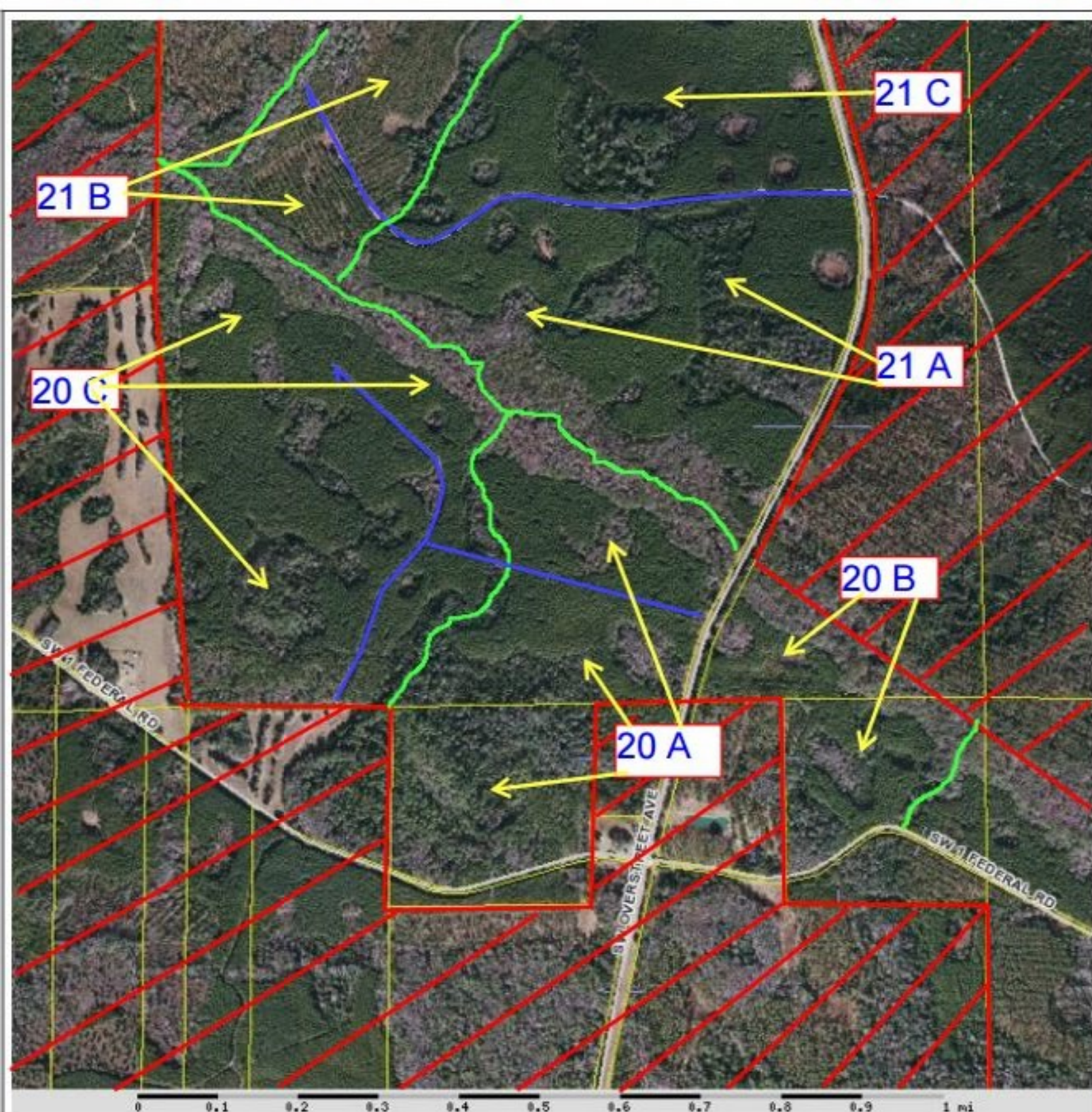

Madison County Property Appraiser

Leigh B. Barfield - Madison, Florida - 850-973-6133

PARCEL: -

Name:
 Site:
 Mail:
 Sales Info: **NONE**

2014 Certified Values
 Land
 Bldg
 Assd
 Exmpt
 Taxbl

NOTES:



This information, updated: 5/27/2015, was derived from data which was compiled by the Madison County Property Appraiser Office solely for the governmental purpose of property assessment. This information should not be relied upon by anyone as a determination of the ownership of property or market value. No warranties, expressed or implied, are provided for the accuracy of the data herein, its use, or its interpretation. Although it is periodically updated, this information may not reflect the data currently on file in the Property Appraiser's office. The assessed values are NOT certified values and therefore are subject to change before being finalized for ad valorem assessment purposes.

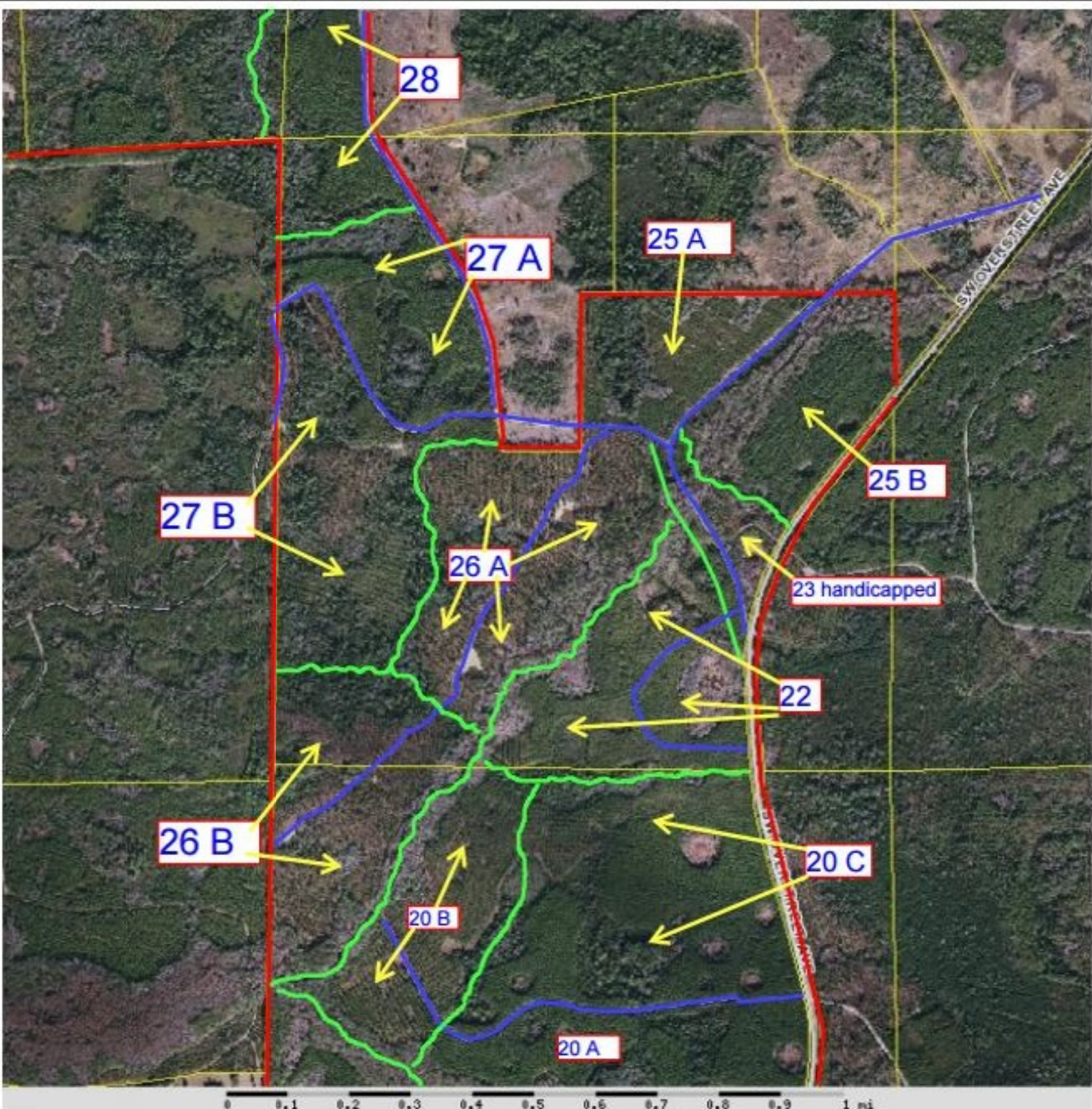

Madison County Property Appraiser

Leigh B. Barfield - Madison, Florida - 850-973-6133

PARCEL: -

Name:
 Site:
 Mail:
 Sales:
 Info: **NONE**

2014 Certified Values
 Land
 Bldg
 Assd
 Exmpt
 Taxbl

NOTES:

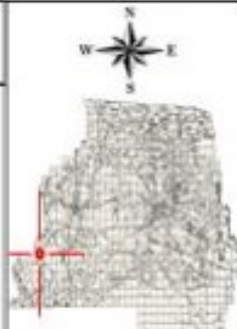

This information, updated: 5/27/2015, was derived from data which was compiled by the Madison County Property Appraiser Office solely for the governmental purpose of property assessment. This information should not be relied upon by anyone as a determination of the ownership of property or market value. No warranties, expressed or implied, are provided for the accuracy of the data herein, its use, or its interpretation. Although it is periodically updated, this information may not reflect the data currently on file in the Property Appraiser's office. The assessed values are NOT certified values and therefore are subject to change before being finalized for ad valorem assessment purposes.

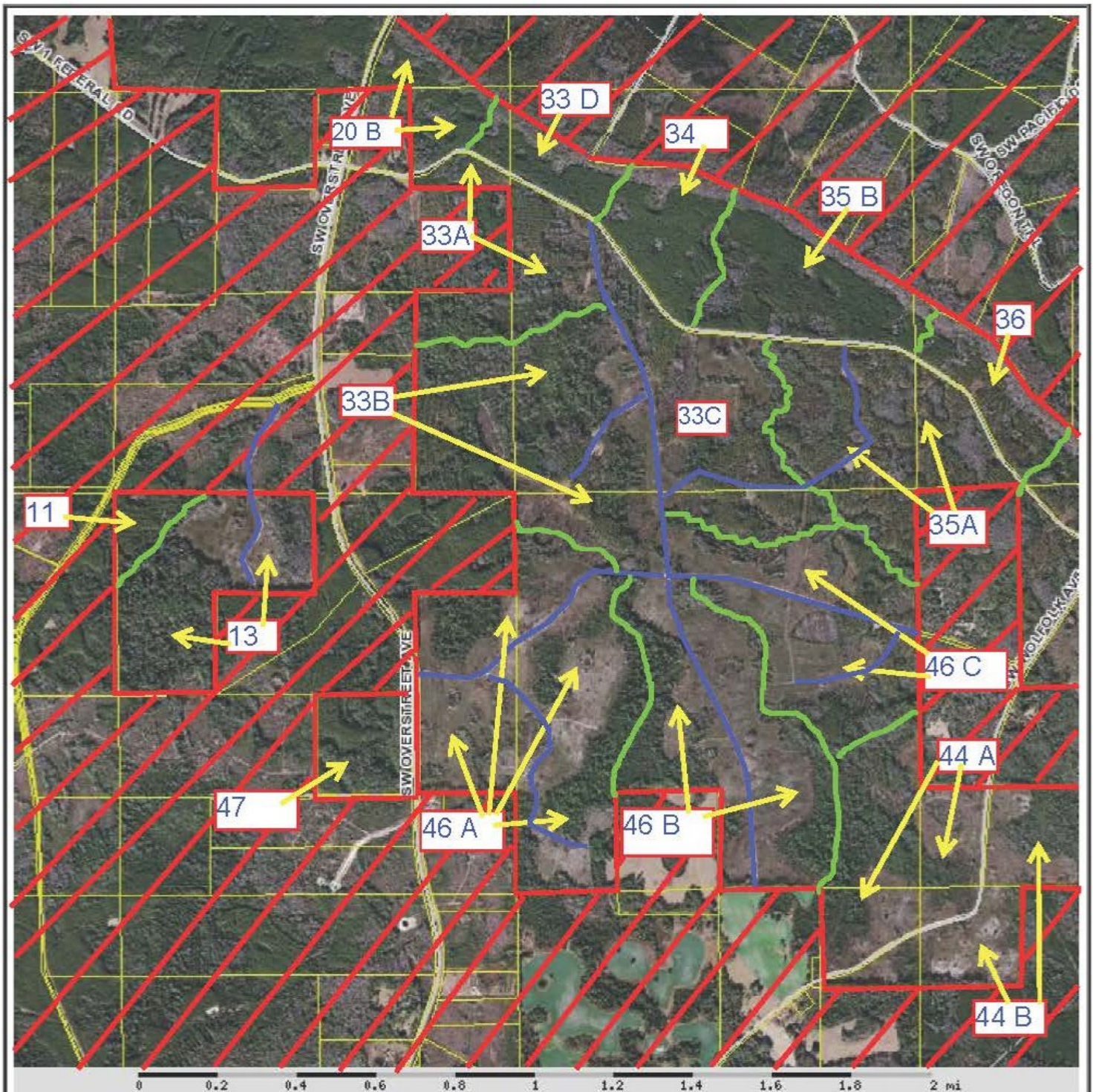

Madison County Property Appraiser

Leigh B. Barfield - Madison, Florida - 850-973-6133

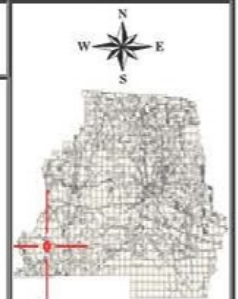

PARCEL: -

Name:	2014 Certified Values
Site:	Land
Mail:	Bldg
Sales:	Assd
Info:	Exmpt
	Taxbl

NONE

NOTES:

This information, updated: 5/27/2015, was derived from data which was compiled by the Madison County Property Appraiser Office solely for the governmental purpose of property assessment. This information should not be relied upon by anyone as a determination of the ownership of property or market value. No warranties, expressed or implied, are provided for the accuracy of the data herein, its use, or its interpretation. Although it is periodically updated, this information may not reflect the data currently on file in the Property Appraiser's office. The assessed values are NOT certified values and therefore are subject to change before being finalized for ad valorem assessment purposes.

powered by:
GrizzlyLogic.com

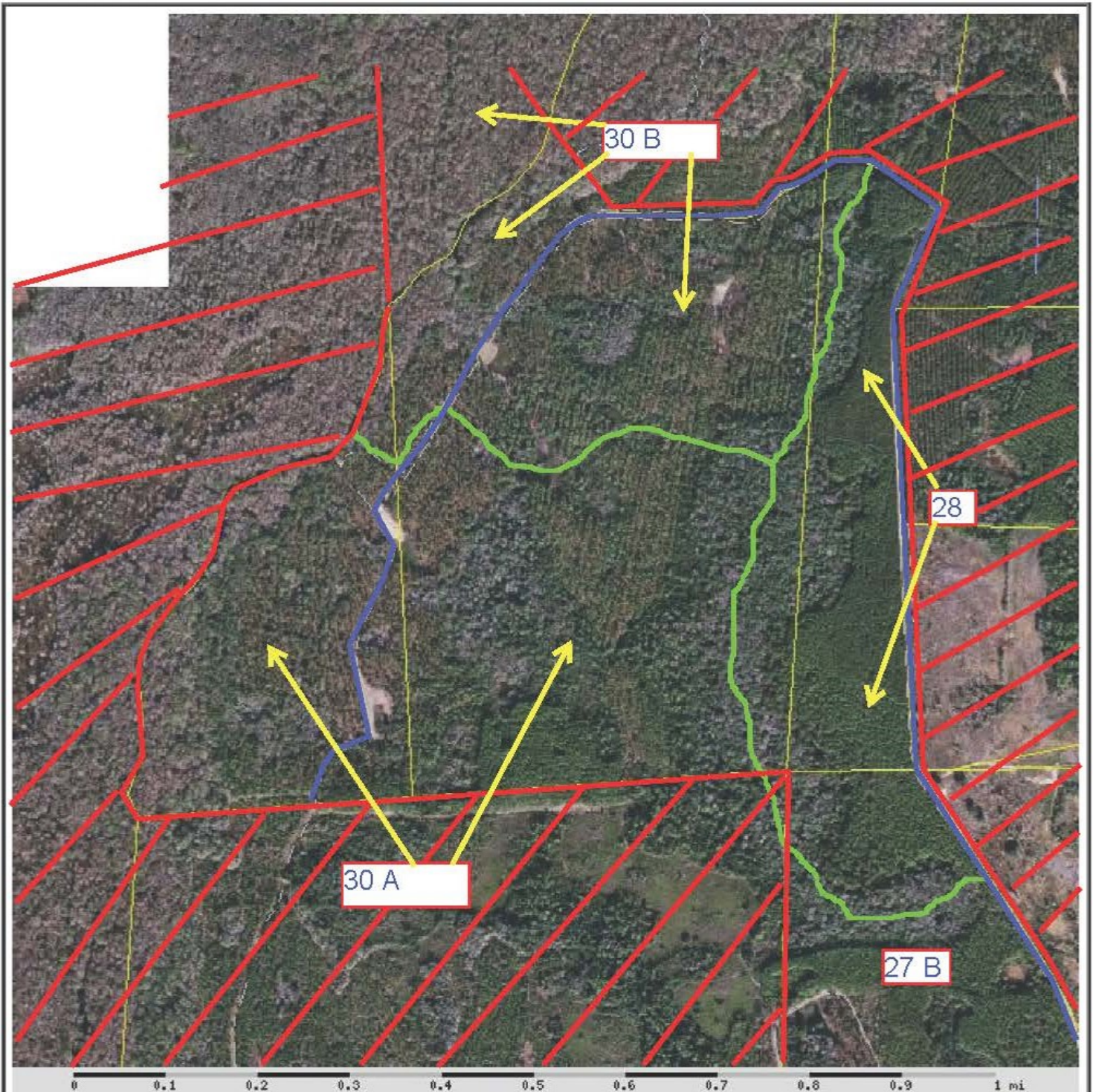

Madison County Property Appraiser

Leigh B. Barfield - Madison, Florida - 850-973-6133

PARCEL: -

Name:	2014 Certified Values:
Site:	Land
Mail:	Bldg
Sales:	Assd
Info:	Exmpt
	Taxbl
NONE	

NOTES:

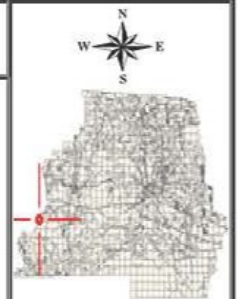

This information, updated: 5/27/2015, was derived from data which was compiled by the Madison County Property Appraiser Office solely for the governmental purpose of property assessment. This information should not be relied upon by anyone as a determination of the ownership of property or market value. No warranties, expressed or implied, are provided for the accuracy of the data herein, its use, or its interpretation. Although it is periodically updated, this information may not reflect the data currently on file in the Property Appraiser's office. The assessed values are NOT certified values and therefore are subject to change before being finalized for ad valorem assessment purposes.

powered by:
GrizzlyLogic.com